

CORNING AREA CHAMBER OF COMMERCE

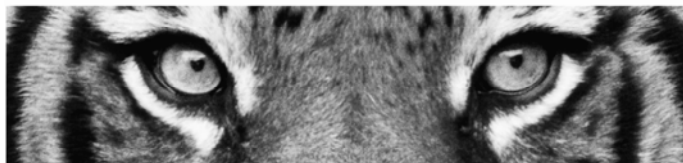

When it comes to helping your business grow, we see eye to eye.

**Corning Area Chamber of Commerce
~Holiday Family Festival~**

The Corning Area Chamber of Commerce is extremely excited to introduce the 2009 Corning Area Chamber of Commerce Holiday Family Festival! Using your feedback, we have been hard at work making changes and enhancements to provide our vendors, our customers, our Members and our community with a unique holiday experience!

Here are just a few of this year's highlights:

NEW location, NEW name, NEW look and a NEW admission price (just \$3 for both days)!

Thank you for your patience and continuing support ... we look forward to working with you for a successful debut event!

Date:

***Saturday, November 21, 2009 &
Sunday, November 22, 2009***

Time:

***Saturday: 10:00 a.m. – 4:00 p.m.
Sunday: 10:00 a.m. – 3:00 p.m.***

Location:

***Corning-Painted Post East High School
201 Cantigny St., Corning, NY 14830***

Please review the following rules and regulations for participation in our event:

Set-Up Times: Friday, November 20th- 7:00 p.m. - 10:00 p.m. & Saturday, November 21st- 7:30 a.m. - 10:00 a.m.

Break Down Time: Sunday, November 22nd, not before 3 p.m. and completed no later than 5:00 p.m.

***Please be courteous to your fellow exhibitors and unload quickly without obstructing traffic flow.**

***Exhibitor's sales tax certificate must be displayed at your booth. Steuben County sales tax is 8%.**

Electricity: Limited electrical boxes will be available. Two plugs per box, not to exceed 200 watts per plug, at a rate of \$30.00 per box *We will try to accommodate your booth requests and electricity needs but make no guarantee as to our ability to fulfill your requests.

Registration: We require at least two photographs representing all work to be sold at the show be submitted with your application form. The Corning Area Chamber of Commerce reserves the right to decline exhibitors at their discretion. Generally accepted items are original paintings, drawings, sculpture, graphics, photographs, and items in clay, wood, metal, glass, leather, fiber, etc. Participants must be at least 18 years of age.

Food Vendors: Exhibitors selling food items must place the item in a sealed container. Food samples must be presented in individual disposable containers.

Please Note: Registration Deadline is *November 1st*. Notification of acceptance will be mailed by November 13, 2009. No refunds will be made after *October 1, 2009*. Exhibitors not adhering to assigned hours & event regulations of the show will be dropped from our mailing list.

Please keep this informational letter and return the attached application with your payment. Please send your application, payment, and photos to: Corning Area Chamber of Commerce, 1 West Market Street, Suite 302, Corning, NY 14830.

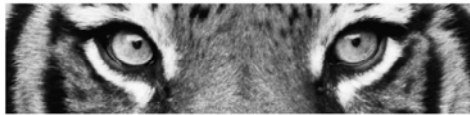

When it comes to helping your business grow, we see eye to eye.

Corning Area Chamber of Commerce 2009 Holiday Family Festival
Exhibitor Application Form

Contact Name: _____ Company Name: _____

Address: _____

City: _____ State: _____ Zip: _____ Day Phone: _____

E-Mail Address: _____

Tax Identification Number #: _____ *Sales tax certificate must be on display during event

Exhibit/Business Description (Be specific!) _____

Exhibitors: Please check all that apply:

<input type="checkbox"/>	Baskets	<input type="checkbox"/>	Dolls/Animals/Toys	<input type="checkbox"/>	Metal
<input type="checkbox"/>	Bath & Body Products	<input type="checkbox"/>	Floral/Herbal	<input type="checkbox"/>	Miniatures
<input type="checkbox"/>	Candles	<input type="checkbox"/>	Fabric/Fiber/Rugs	<input type="checkbox"/>	Painting/Decorative
<input type="checkbox"/>	Candy/Food Items	<input type="checkbox"/>	Folk Art:	<input type="checkbox"/>	Personalized Item
<input type="checkbox"/>	Ceramics	<input type="checkbox"/>	Glass Items	<input type="checkbox"/>	Photography
<input type="checkbox"/>	Christmas/Seasonal	<input type="checkbox"/>	Jewelry	<input type="checkbox"/>	Sculptures
<input type="checkbox"/>	Clothing/Sewing/Knitting	<input type="checkbox"/>	Leather	<input type="checkbox"/>	Wood Items/Furniture

Businesses: Please check all that apply:

<input type="checkbox"/>	Green/Eco-Friendly	<input type="checkbox"/>	Family/Community Service	<input type="checkbox"/>	Food/Beverage
<input type="checkbox"/>	Retail	<input type="checkbox"/>	Non-Profit	<input type="checkbox"/>	Other

Number of Each Vehicle type: Car: _____ Truck: _____ Trailer: _____ Camper: _____ Other: _____

Will you require wall space? (Circle) **Y** **N**

\$ _____ **Chamber Members:** Single space: 8' X 10' = **\$135.00**, Double Space = **\$215.00**

\$ _____ **All Other Exhibitors:** Single space: 8' X 10' = **\$150.00**, Double Space = **\$225.00**

\$ _____ Banquet Table (8') = **\$10.00 each**

\$ _____ Banquet Table (6') = **\$7.00 each**

\$ _____ Electricity= **\$30.00**

\$ _____ Chairs = **\$6.00 each**

\$ _____ **Your Total** *No refunds will be made after October 1st 2009

The Exhibitor agrees to indemnify and save harmless the Corning Area Chamber of Commerce and the Festival Sponsor from and against any loss or expense (including cost of defense) by reason of any liability imposed by law upon the sponsors and from and against claims against the sponsors for damages because of bodily injuries, including death, at any time resulting there from, accidents sustained by any person or persons on account of damage to property rising out of or in consequence of the Holiday Family Festival, whether such injuries to persons or damage to property are due or claimed to be due to any negligence of the sponsors, their agents, employees or others.

I ACKNOWLEDGE READING AND AGREEING TO ALL ITEMS LISTED ON THIS APPLICATION. I UNDERSTAND THAT THE CHAMBER WILL TRY TO ACCOMMODATE BOOTH REQUESTS AND ELECTRICITY NEEDS BUT MAKES NO GUARANTEE AS TO OUR ABILITY TO FULFILL YOUR REQUESTS.

Signature _____ Date _____

Form must be signed, pictures submitted & payment received to process application– Registration Deadline: 11/1/2009